

Teaching NeuroImage: Occipital Cortical Enhancement During Encephalopathy-like Episode in Neuronal Intranuclear Inclusion Disease

Jibao Wu, MD, Qiuli Li, MD, and Jiping Yi, MD, PhD

Neurology® 2022;99:964-965. doi:10.1212/WNL.0000000000201306

Correspondence

Dr. Yi
yiji1688@163.com

Figure 1 Brain MRI Findings of an NIID Patient During Encephalopathy-like Episode

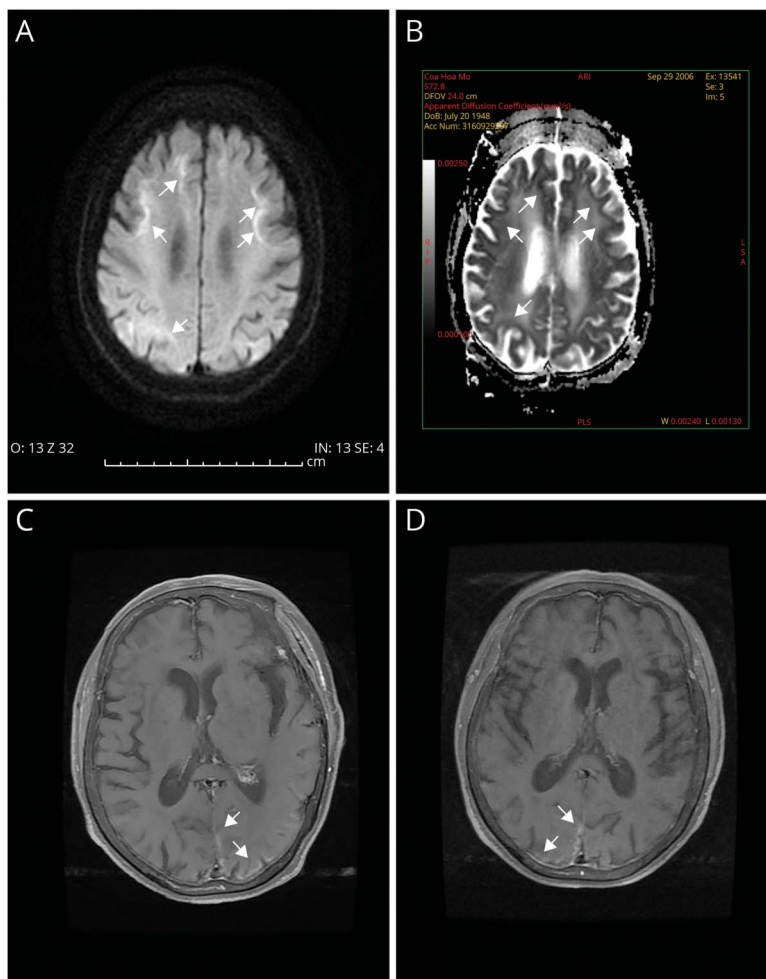

(A, arrow) Diffusion-weighted images showing high signals along the corticomedullary junction; the corresponding ADC images also show similar findings (B, arrow). (C, arrow) Postcontrast MRI showing enhanced lesions distributed in the left occipital lobe cortex and no enhancement in the right occipital lobe cortex. (D, arrow) Postcontrast MRI showing enhanced lesions distributed in the right occipital lobe cortex and no enhancement in the left occipital lobe cortex.

A 66-year-old woman developed behavioral abnormalities and altered sensorium and showed high signals along the corticomedullary junction on diffusion-weighted image (Figure 1A) and the corresponding ADC images (Figure 1B). Postcontrast magnetic resonance imaging showed enhancement of the left occipital lobe cortex (Figure 1C). One year later, she had recurrence of the same

From the Department of Neurology, The First People's Hospital of Chenzhou, The First Affiliated Hospital of Xiangnan University.

Go to [Neurology.org/N](https://www.neurology.org/N) for full disclosures. Funding information and disclosures deemed relevant by the authors, if any, are provided at the end of the article.

J.B Wu and Q.L Li contributed equally to this work.

Figure 2 Skin Biopsy Findings

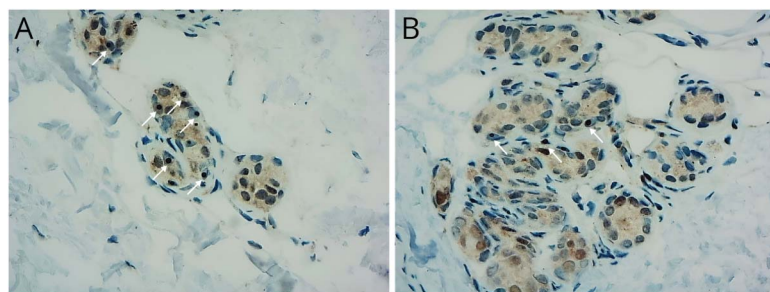

(A, Arrow) Immunostaining showed p62-positive intranuclear inclusions in sweat gland cells ($\times 400$). (B, Arrow) Immunostaining showed ubiquitin-positive intranuclear inclusions in sweat gland cells ($\times 400$).

symptoms and her MRI showed enhancement of the right occipital lobe cortex (Figure 1D). These imaging findings correlated with her reversible encephalopathy episodes, manifested by behavioral abnormalities and altered sensorium. Finally, a diagnosis of neuronal intranuclear inclusion disease (NIID) was established based on skin biopsy (Figure 2A, B) and genetic testing.

Occipital cortical enhancement may be a diagnostic clue for NIID in patients with reversible encephalopathy episodes.¹

Study Funding

This study was supported by the Project of Hunan Health Committee (No. 202103070437).

Disclosure

The authors report no disclosures relevant to the manuscript. Go to [Neurology.org/N](https://www.neurology.org/N) for full disclosures.

Publication History

Received by *Neurology* January 28, 2022. Accepted in final form August 12, 2022. Submitted and externally peer reviewed. The handling editor was Roy Stowd III, MD, Med, MS.

Appendix Authors

Name	Location	Contribution
Jibao Wu, MD	Department of Neurology, The First People's Hospital of Chenzhou, The First Affiliated Hospital of Xiangnan University	Drafting/revision of the manuscript for content, including medical writing for content
Qiuli Li, MD	Department of Neurology, The First People's Hospital of Chenzhou, The First Affiliated Hospital of Xiangnan University	Major role in the acquisition of data
Jiping Yi, MD, PhD	Department of Neurology, The First People's Hospital of Chenzhou, The First Affiliated Hospital of Xiangnan University	Drafting/revision of the manuscript for content, including medical writing for content; study concept or design; analysis or interpretation of data

Reference

1. Liang H, Wang B, Li Q, et al. Clinical and pathological features in adult-onset NIID patients with cortical enhancement. *J Neurol*. 2020;267(11):3187-3198.

Infographics Available on Select Articles

Infographics are an exciting feature available across the *Neurology*[®] journals, providing an engaging and convenient way to understand the information presented in select articles. All infographics are created by a team of scientific writers and illustrators and undergo a rigorous review process involving input and feedback from the author and *Neurology* editors. View a selection of infographics at: [Neurology.org/Infographics](https://www.neurology.org/Infographics)

Neurology[®]

Teaching NeuroImage: Occipital Cortical Enhancement During Encephalopathy-like Episode in Neuronal Intranuclear Inclusion Disease

Jibao Wu, Qiuli Li and Jiping Yi

Neurology 2022;99:964-965 Published Online before print September 20, 2022

DOI 10.1212/WNL.0000000000201306

This information is current as of September 20, 2022

Updated Information & Services	including high resolution figures, can be found at: http://n.neurology.org/content/99/21/964.full
References	This article cites 1 articles, 0 of which you can access for free at: http://n.neurology.org/content/99/21/964.full#ref-list-1
Subspecialty Collections	This article, along with others on similar topics, appears in the following collection(s): DWI http://n.neurology.org/cgi/collection/dwi Gene expression studies http://n.neurology.org/cgi/collection/gene_expression_studies MRI http://n.neurology.org/cgi/collection/mri
Permissions & Licensing	Information about reproducing this article in parts (figures, tables) or in its entirety can be found online at: http://www.neurology.org/about/about_the_journal#permissions
Reprints	Information about ordering reprints can be found online: http://n.neurology.org/subscribers/advertise

Neurology® is the official journal of the American Academy of Neurology. Published continuously since 1951, it is now a weekly with 48 issues per year. Copyright © 2022 American Academy of Neurology. All rights reserved. Print ISSN: 0028-3878. Online ISSN: 1526-632X.

