

# Teaching NeuroImages: Spontaneous thalamic hemorrhage causing convergence excess

Yi-Cheng Tai, MD  
Sung-Chun Tang, MD  
Jiann-Shing Jeng, MD,  
PhD

Correspondence to  
Dr. Tang:  
tang0207@gmail.com

**Figure 1** Axial and coronal CT with structure illustration shows impact on the convergence system by the thalamic hematoma

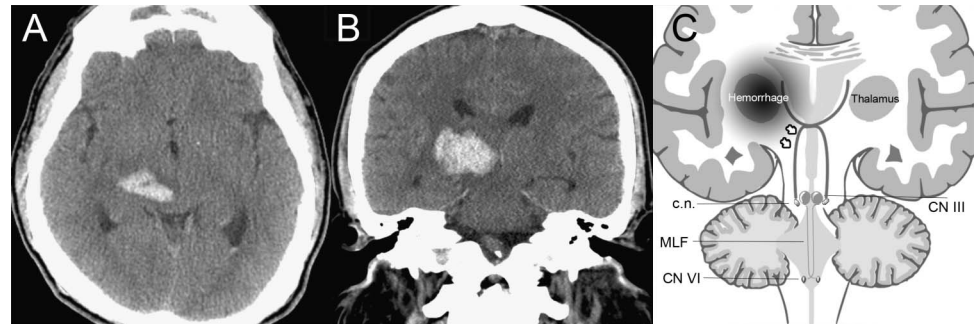

(A, B) Right thalamic hemorrhage with midbrain extension and 2-mm third ventricle midline shift. (C) Convergence neurons (c.n.) are dorsolateral to oculomotor nuclei and controlled by descending cortical pathways decussating at the subthalamic region. Unilateral thalamic lesion disrupts ipsilateral and decussated contralateral fibers (arrows), which causes bilateral convergence excess with prominence on the contralateral eye. MLF = medial longitudinal fasciculus.

**Figure 2** The patient's eye movements show bilateral convergence excess and upward gaze limitation

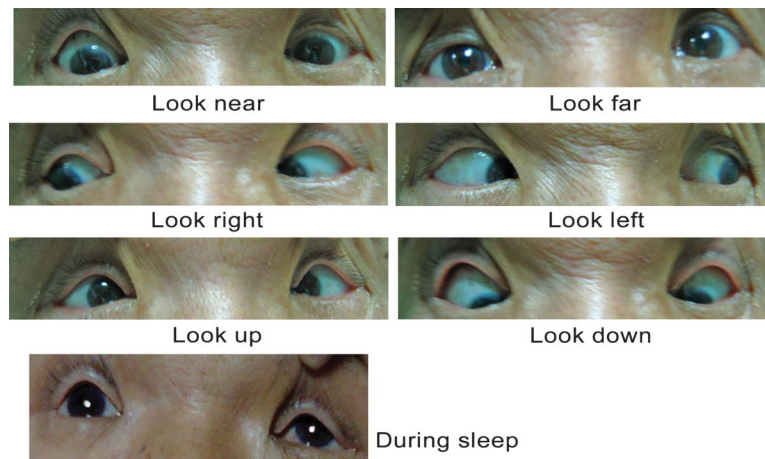

Convergence excess was more prominent in the left eye (contralateral to the thalamic lesion) and disappeared during sleep. Upward gaze limitation was secondary to dorsal midbrain involvement. The phenomenon resolved at 3-month follow-up.

A 61-year-old man had acute stupor and left-sided weakness. Head CT showed right thalamic hemorrhage (figure 1, A and B). Regaining consciousness the next day, he had bilateral convergence excess and upward gaze limitation (figure 2) with preserved light and oculocephalic reflexes. The phenomenon disappeared in sleep.

Convergence excess is rarely caused by thalamic lesion.<sup>1</sup> Convergence neurons, dorsolateral to oculomotor nuclei, are controlled by the descending cortical pathways.<sup>2</sup> As pathways decussate in the subthalamic region, the unilateral thalamic lesion may disrupt ipsilateral and crossed contralateral

Download teaching slides:  
[www.neurology.org](http://www.neurology.org)

From the Department of Neurology (Y.-C.T., S.-C.T., J.-S.J.), National Taiwan University Hospital, Taipei; and the Department of Neurology (Y.-C.T.), E-Da Hospital/I-Shou University, Kaohsiung, Taiwan.

Go to [Neurology.org](http://Neurology.org) for full disclosures. Funding information and disclosures deemed relevant by the authors, if any, are provided at the end of the article.

fibers (figure 1C). The concurrence with sobriety suggests its connection with the nearby reticular formation.

#### **AUTHOR CONTRIBUTIONS**

Dr. Tai was responsible for the concept and the drafting of the manuscript. Dr. Tang was responsible for the revising and final approval of the manuscript. Dr. Jeng was responsible for the critical revision of the manuscript.

#### **ACKNOWLEDGMENT**

The authors thank Chia-Huei Yen, who helped with the illustration of the anatomy.

#### **STUDY FUNDING**

No targeted funding reported.

#### **DISCLOSURE**

Y. Tai served as a neurologist (residency) in the Department of Neurology at National Taiwan University Hospital and clinical fellow at the E-Da Hospital and reports no disclosures. S. Tang served as a neurologist (attending) in the Department of Neurology at National Taiwan University Hospital and reports no disclosures. J. Jeng served as a neurologist (attending) in the Department of Neurology at National Taiwan University Hospital and reports no disclosures. Go to [Neurology.org](http://Neurology.org) for full disclosures.

#### **REFERENCES**

1. Jeong SH, Oh YM, Kim CY, et al. Bimedial rectus hypermetabolism in convergence spasm as observed on positron emission tomography. *J Neuroophthalmol* 2008;25:217–218.
2. Mays LE. Neural control of vergence eye movements: convergence and divergence neurons in midbrain. *J Neurophysiol* 1984;51:1091–1108.

# Neurology®

## Teaching *NeuroImages* Spontaneous thalamic hemorrhage causing convergence excess

Yi-Cheng Tai, Sung-Chun Tang and Jiann-Shing Jeng

*Neurology* 2013;81:e23-e24

DOI 10.1212/WNL.0b013e31829c5cc0

**This information is current as of July 22, 2013**

|   |   |
|---|---|
| <b>Updated Information &amp; Services</b> | including high resolution figures, can be found at:<br><a href="http://n.neurology.org/content/81/4/e23.full">http://n.neurology.org/content/81/4/e23.full</a>  |
| <b>Supplementary Material</b>             | Supplementary material can be found at:<br><a href="http://n.neurology.org/content/suppl/2013/07/21/81.4.e23.DC1">http://n.neurology.org/content/suppl/2013/07/21/81.4.e23.DC1</a>  |
| <b>References</b>                         | This article cites 2 articles, 0 of which you can access for free at:<br><a href="http://n.neurology.org/content/81/4/e23.full#ref-list-1">http://n.neurology.org/content/81/4/e23.full#ref-list-1</a>  |
| <b>Subspecialty Collections</b>           | This article, along with others on similar topics, appears in the following collection(s):<br><b>Intracerebral hemorrhage</b><br><a href="http://n.neurology.org/cgi/collection/intracerebral_hemorrhage">http://n.neurology.org/cgi/collection/intracerebral_hemorrhage</a><br><b>Ocular motility</b><br><a href="http://n.neurology.org/cgi/collection/ocular_motility">http://n.neurology.org/cgi/collection/ocular_motility</a> |
| <b>Permissions &amp; Licensing</b>        | Information about reproducing this article in parts (figures, tables) or in its entirety can be found online at:<br><a href="http://www.neurology.org/about/about_the_journal#permissions">http://www.neurology.org/about/about_the_journal#permissions</a>   |
| <b>Reprints</b>                           | Information about ordering reprints can be found online:<br><a href="http://n.neurology.org/subscribers/advertise">http://n.neurology.org/subscribers/advertise</a>   |

*Neurology*® is the official journal of the American Academy of Neurology. Published continuously since 1951, it is now a weekly with 48 issues per year. Copyright © 2013 American Academy of Neurology. All rights reserved. Print ISSN: 0028-3878. Online ISSN: 1526-632X.

